SUPER maps

free

Drinks are free on the Bacardi® Distillery Tour
See map page 2 (H8)

COUPONS INSIDE!

- More Info
- Easier To Use
- Booklet Format
- No Folding Hassles

SuperMaps 9th edition good until Jan 2005
© 2004 Star Publishers Ltd, publishers of Tourist News
Tel: (242) 322-3724 email: supermaps@batelnet.bs

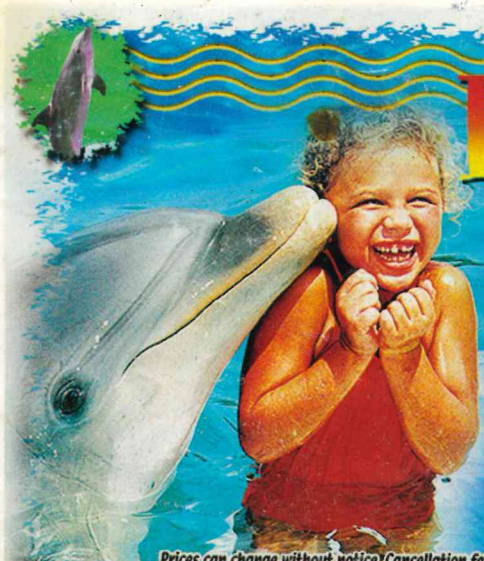

Dolphin Encounters
A Once In A Lifetime Experience

The Close Encounter
Interact with dolphins from a waist deep platform $85

Swim With The Dolphins
Enjoy 30 unforgettable minutes in the water with these amazing animals $165

Two Exciting Tours To Choose From

TOUR APPROX 3HRS WITH BOAT RIDES

Call 363-1003
Head office: 363-7150
www.dolphinencounters.com

Prices can change without notice. Cancellation fees apply unless made 24 hours before boat departure. Our boats depart several times daily, rain or shine from the Paradise Island Ferry Terminal

See Dock Page 10 (F5)
See Island Page 3 (Q1)

KALIK
THE BEER OF THE BAHAMAS

For liquor store locations look for bottle icons on all maps.

Page 2 (I5)

Budget®
Low Rates
Pick-up & Drop-off
Economy-Luxury
Cars-Mini-Vans
www.Budget.com
bracnas@batelnet.bs

There's more to discover...

FOR RESERVATIONS CALL:
Nassau International Airport
377-9000 or 377-7405/6
Paradise Island 363-3095
Administration 325-8154 Fax 323-7545

Rent a car for 3 days or more and Pay $5 for 3rd day
Ask for details at the time of rental. Valid Sep/Oct/Nov 04
Except holiday weekends

Experience Counts!

Our collective experience makes it easy. We'd love to serve you!

Bayroc exclusive waterfront condos

See p. 4 (D2)

- Residences & Commercial
- Islands & Lots
- Luxury Homes & Condos

CHRIS DARVILLE REAL ESTATE CO. LTD.

Call us at 327-5122

Cable Beach, Just East Of Bayroc
chrisdarville78@hotmail.com

Nassau Scuba Centre

The sure thing in diving Adventure

$7.00 Off with this ad

Not valid with any other offer or promotion
Direct bookings only

See coupon page 12

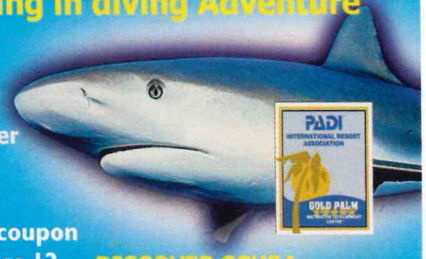

You Feed Em Shark Suit Adventure! $425

DISCOVER SCUBA
SNORKELING TRIPS
ADVENTURE DIVES
Spectacular Walls, Wrecks, Reefs
Sharks, Blue Holes, Out Island Trips.

NASSAU SCUBA CENTRE

For Reservations Call
362 1964
See (E9)
See More at:
www.divenassau.com

NASSAU CRUISES

Nassau's Premier Tour Operator

Explore Our Private Island Getaway

Ferry to Blue Lagoon Island Sting Ray City departs twice daily. Snorkel Tours departs from Divers Haven twice daily, and snorkel equipment is provided, so please bring a towel. All of the features above mentioned all depart from the Paradise Island Ferry Terminal on Paradise Island.

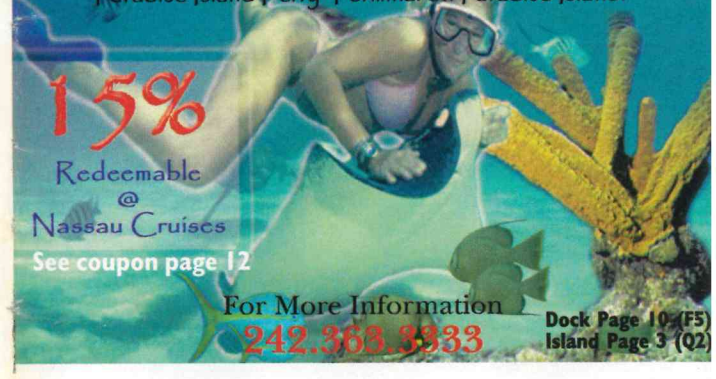

15% Redeemable @ Nassau Cruises

See coupon page 12

For More Information
242.363.3333

Dock Page 10 (F5)
Island Page 3 (Q2)

FROM ONLY $39 PER DAY

What's that got to do with the joys of renting a car at these low rates

E=MC²

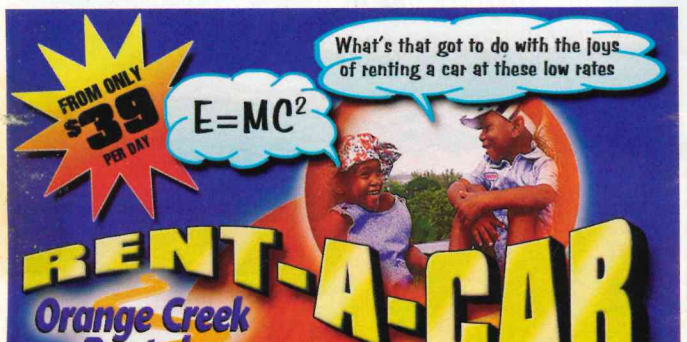

RENT-A-CAR

Orange Creek Rentals

We Specialise In 3 Days Or More

Page 4 (K4)

Free Delivery & Pick-up

CELL PHONE RENTAL $15 pd

323-4967 or 325-0005

WE ALSO HAVE VILLAS TO RENT ON PARADISE ISLAND & CABLE BEACH

Sightseeing Around The Island

Arawak Cay Fish Fry (L3). 20 eateries with fresh seafood & drinks in island-style setting.

Ardastra Gardens Zoo & Conservation Ctr (K3) T: 323-5806. Over 300 animals. World's largest Bahamian animal collection. Amazing flamingo shows. Lori parrot feeding. Petting Zoo! **Ad pg 3 & coupon pg 12.**

Atlantis' "THE DIG" (N2). Fabulous marine wildlife tour.

Bacardi Rum Plant (H8). Visit Bacardi's Rum distillery. Tours Mon-Thur: 11am & 2 pm. Fri: 11am. Historic Pavilion bar open M-F 10am - 4pm. T: 362-1412

Blue Hole Watersports. Page 5 **(L3)** 325-5338. Rent a self-drive boat around Nassau and visit secluded beaches. At Hilton, downtown. Also: reef snorkeling from $30pp. **Ad p 6.**

The Cloisters (N3). Hand-carved cloisters on Paradise Island. Relocated from France.

Commonwealth Brewery (B8). Try "The Beer of the Bahamas". In light, regular and gold! **See ad front cover.**

Fort Charlotte (L3) & Fort Montague (O3). Built in the 1700's, for harbour defence.

Festival Place (M3) 322-7680. Over 30 shops with Bahamian-arts, crafts & foods. In town.

Water Tower (M3) 126ft high and offers an excellent view of the entire island. In town

Fort Fincastle (M3). Built about 1793. In town nr. Water Tower.

Island Helicopters (M2). Tel: 363-4016. Hop over to P.I. Thrilling aerial sights! **See 10% off coupon pg 12 & Ad pg 8.**

Transport Island Wide

Bahamas Ferries. 323-2166. Ferries to Abaco, Andros, Exuma, Harbour Island, Eleuthera. Dock p 8 **(D6).** Fast cat Day Away tours to Harbour Island. **Ad pg 11.**

AVIS: Call Paradise: 363-2061, Cable Bch: 322-2889, Airport: 377-7121, Downtown: 326-6380.

Budget: Airport **(E5)** 377-9000 or call P. Isl. 363-3095. $5 for third day offer. **Front cover. Coupon pg 11.**

Gibson ScooterRentals: p. 7 (Y3) T: 423-7445 or 323-3035. Rent a scooter for a half/full day. **See Ad pg 7.**

Orange Creek Rentals. 323-4967. Low rates for 3 days or more. Will drop off at hotel. **See Ad above.**

Island Helicopters p8 (D4) 363-4016. Great tours, airport transfers, & Out Island charters. **See Ad p 8 & offer 12.**

Public Jitney Buses. Most fares are $1 (Or longer for $2)

Western Transportation. $2. Runs between town and South Ocean, Lyford Compass Pt, Sandyport & Cable Bch. See town Pg 6 **(K8).**

Taxis. Radio Cabs: 323-5111, Taxi Cab Union 323-5818.F

Island Map of New Providence

Use these litte navigator maps to show you where you are...

This map shows you... 7 miles tall, CABLE BEACH, NASSAU, PARADISE ISLAND ...New Providence Island 21 miles wide

0" INCHES 3/4" — 0 MILES 1.3

YELLOW ROADS ARE SCENIC... GOOD FOR SIGHTSEEING

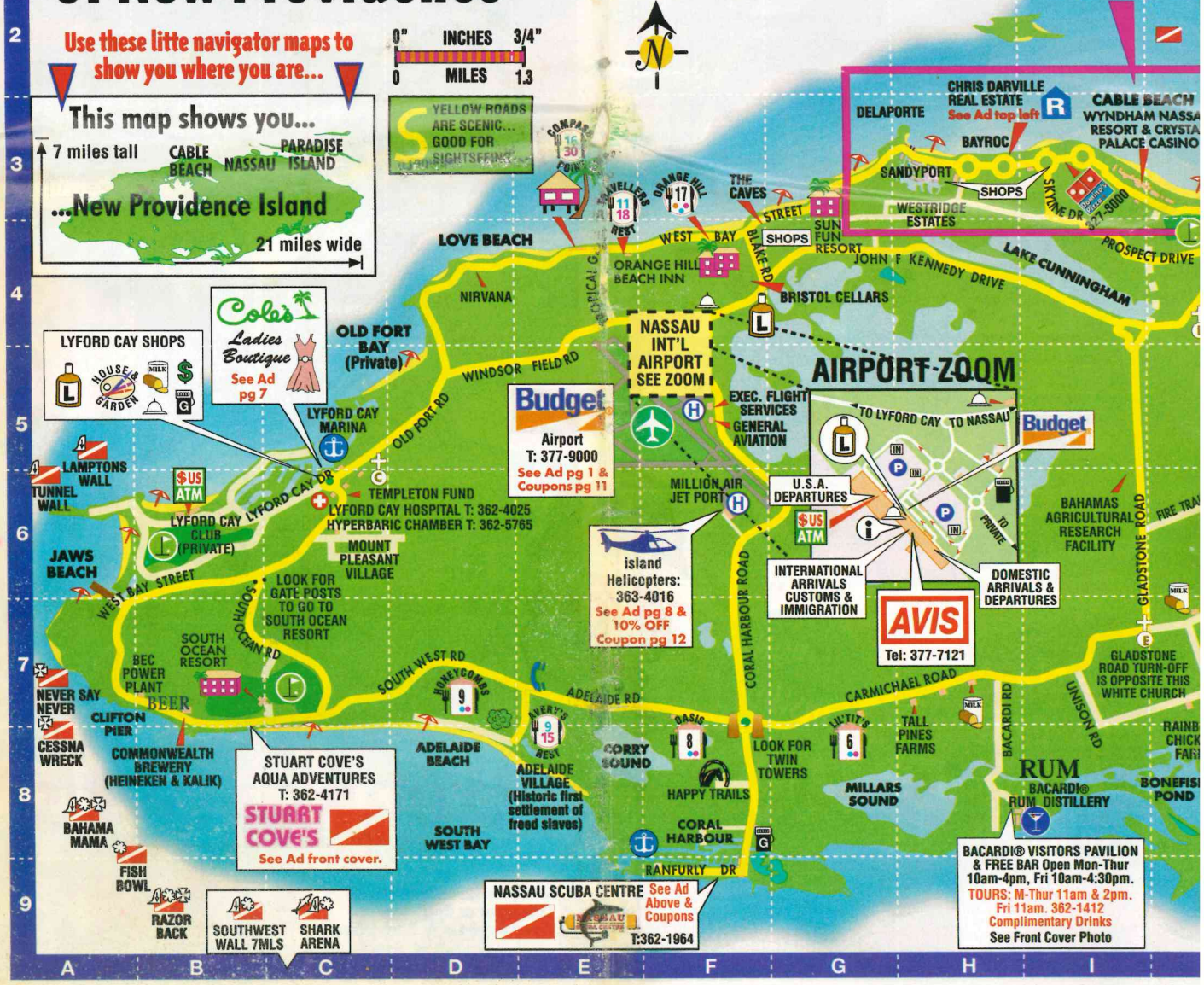

Sea Island Adventures

Truly A Step Beyond Paradise

3 Great Adventures for the Price of 1.

1. **Snorkel Trip:** Gear included, snorkel on lovely fish-laden reefs.
2. **Beach Escape:** On Rose Island's famous beach. Enjoy kayaks, floats, paddle boats, beach games. Or relax in a hammock. Gorgeous!
3. **Picnic Excursion:** Fruit Punch on island, great BBQ lunch with wine

10% Off On direct booking with this ad or coupon

Tel: 325-3910
Fax: 328-2581
E-mail: info@seaislandadventures.com
www.seaislandadventures.com
See (R2) & Coupon pg 11

SEMI-SUBMARINE

See the ocean from a whole new perspective.

Theirs.

Board the Seaworld Explorer semi-submarine for a fantastic undersea adventure. See stunning sea life through your own window. Watch barracudas and nurse sharks! For this amazing eco experience call:

SEAWORLD EXPLORER SEMI-SUBMARINE

T:356-2548
shorex@batelnet.bs

Book with your tour desk or visit us in Moses Plaza, near Elizabeth Ave, on Bay Street

See Pg 7 (bb5)

GO WILD!

FREE DRINK! Coupon pg 12

ARDASTRA Gardens Zoo & Conservation Centre

- World's only marching flamingo show
- World's largest Bahamian animal reserve
- Hand feed Lory parrots
- Over 250 exotic animals
- Unique photo opportunities

Telephone: 323-5806

See Page 4 (K3)

NEW! Historical Sightseeing Cruises

A Fascinating Cruise Of Nassau's Sights And Extraordinary History

- Cash Bar, Drinks & Snacks
- Departs from Downtown Woodes Roger's Wharf 12 Noon & Returns 1:30pm

See (G7)

Tel: 325-3910

FREE Drink Coupon See pg 11

Sea Island Adventures

Let's Go Fishing

1/2 OR FULL DAY
FRIENDLY CREW
EXPERIENCED
GREAT RATES
SNORKELING
ADVENTURE

Faith II Charter Company

Call Now: 424-0900 or 361-3796

Pg 8 (H6)

DIVE!

2 Tank Dives for certified divers includes tanks & weights **$70**

Learn To Dive Includes pool lesson reef dive and all gear **$70**

See Page 8 (G7)

Half Day Snorkelling Trips am or pm

Clip ad or coupon pg 11 for $5 OFF OR FREE T-SHIRT* With any dive or snorkeling program

* Only valid when coupon or ad is presented at time of payment

NOT VALID WITH ANY OTHER OFFER OR PROMOTION

Bahama DIVERS 393-5644 393-1466

Seahorse Sailing Adventures

AN ADVENTURE YOU WILL NEVER FORGET!

Daily morning & afternoon snorkeling trips & sunset cruises aboard one of our state-of-the-art catamarans. Snorkeling equipment and instruction provided.

Cruises depart the Atlantis Marina at 9am, 1pm and 1 hour before sunset. Private charters available.

THE MARINA AT ATLANTIS PARADISE ISLAND

www.seahorsesailingadventures.com

Reservations: 242-363-5510 or 1-800-821-4505

See Pg 8 (G3)

Tours & Activities

Offers & prices subject to change without notice.

Ardastra Gardens and Zoo. (K3) 323-5806. World's largest collection of Bahamian wildlife. Ad pg 3 & offer pg 12.

Bahama Divers. Pg 8 **(G7)**. 393-5644. 5 Star PADI operator. Best dive shop. See Ad page 3 & coupon pg. 12.

Bahamas Ferries. Pg 8 **(D6)** 323- 2166. Day Aways to Harbour Island & Andros. Also ferries to other islands. Docks at p.8 **(D6)**. Ad pg 11.

Blue Hole Watersports. Page 6 **(M4)** 325-5338. Rent a U-drive boat, visit secluded beaches. Snorkeling trips too! Ad pg 6.

Blue Lagoon Island. (P1) 363-3333. Famous island getaway. Ad above & coupon p. 12.

Stingray City. (P1) 363-3333. Snorkel with the rays on Blue Lagoon. Ad above, offer pg 12.

Dolphin Encounters. (R1) 363-1003. Nassau's most-loved attraction, at Blue Lagoon Island Swim: $165, Close Encounter: $85. Dock at p.10 **(F6)**. Ad pg 1.

Faith II Charters pg 8 (H7) 424-0900 or 361-3796. Half or full day deep sea fishing. Top boat. Picnics! See Ad above.

Flying Cloud Catamaran (R2) 363-4430. Fast, stable, spacious cat. Sail, snorkel & beach at Rose Island. Value! $45. See Ad pg 9.

Historical Sightseeing Cruise. Pg 8 **(G7)** 325-3910. Fascinating & educational! Great views! See Ad above & coupon pg 11.

Island World. (S3) 357-7782. Idyllic Exuma daytrip. Great boats. Beautiful beach & sandbar. Snorkeling, ray & shark feeding. Ad p.10, coupon pg 11.

Nassau Scuba Centre (E9) 362 1964. Top dives: wreck, reef & shark dives. Learn to scuba. Ad left, coupon p. 12.

Island Helicopters. See p8 (D4) 363-4016. Hop over to P.I. fo a thrilling aerial tour. Also airpo transfers! See Ad p. 8, offer p. 12

Pirates of Nassau. Page 6 **(N9)** 356-3759. World's top pirate museum. Dramatic, truthful & fun Popular pub & grill. See Ad pg 5

Powerboat Adventures. (S3) 393-7116. Amazing adventure to Exuma Cays with iguanas, sharks & stingray feeding. All inclusive. Travel writers love it! Ad pg 11.

Seahorse Sailing Adventures. (S1) 363-5510. Nassau's top sail & snorkel co. Docks in Atlantis Marina. Evening & day cruises. See Ad left.

Sea Island Adventures. (R3) 325 3910. 3 trips for price o 1. Snorkeling, beach & picnic. $122 value for $60. Ad above & coupon pg 11.

Seaworld Explorer. (P3) 356-2548. Semi-submarine tour Based in town. See Sea Gardens reefs and lots of fish. But stay dry. Air-conditione Fun tour! See Ad above.

Stuart Cove's Aqua Adventure (B8) T: 362-4171. Nassau's leadin dive co. Famous for walls, reefs, wrecks, sharks & Jame Bond movie film sites. SCUBA, snorkel or do reef tour on your personal submarine. Dive shop. Instructor in different languages. See Ad front cover.

See Coupons on Pages 12 & 11

Shops & Services Cable Beach

KALIK THE BEER OF THE BAHAMAS
Ask for KALIK at all bars and liquor stores. See this: L

$US ATMs in Cable Beach Casino **(H3)** & ScotiaBank **(H4)**.

EMERGENCY • DIAL 911 Cable Beach, Police Station **(H6)**, 327-8800/8. Opposite the Nassau Beach Hotel.

POST • MAIL Cable Beach Post Office **(E3)** T:327-7642. Across Bay Street from Sandals. **See back cover Services.**

REAL ESTATE • HOMES Chris Darville Real Estate on Cable Beach, below **(D2)**. Experienced sellers & appraisers of luxury homes, lots & islands. Vast local knowledge. Tel: (242) 327-5122. See Ad p. 2.

CB & West Dayfun

Blue Hole Watersports P.5 **(M4)** 327-6365 or 325-5338. Rent a U-Drive boat. Visit secluded beaches and sights. Snorkeling from $30 pp too. See Ad p 6.

Radisson Golf Course (i5) 327-6000. Newly redesigned. Now the island's most convenient and affordable good golf course. Free transfer bus.

Radisson Sports Centre (G4) Tennis, raquetball, squash & gym.

Wyndham Palace Spa (H3) 327-6200 ext: 6575. Saunas, gym & aerobics.

Fort Charlotte (N3). b.1787. Nassau's biggest fort. Cannons & superb views. Now restored. Guided tours–small tip usual.

Arawak Cay Fish Fry (N2) Local eateries & bars, favourite meeting spot for locals. Nr. beach.

Ardastra Gardens Zoo (N3) 323-5806. 200 species of birds, reptiles & mammals. World's largest collection of Bahamian wildlife. Lorikeet handling. Famous flamingo shows. See Ad pg 3 & coupon on p. 12.

CB & West Nightlife!

Wyndham Nassau Resort & Crystal Palace Casino (G3) 327-6200. The Cabaret Tonight show on Fri & Sat features Bahamian showgirls, magician and comedy. $34 pp. Starts 9 pm.

Cafe Johnny Canoe (L2) 327-3373. See the Junkanoo rush!

The Living Room (B2) 327-7711. Cosy, lounge -style nightclub for all musical tastes. Tues-Sun, 9pm until 3p.m.

King & Knights Native Show (H4) 327-5321. Exciting new native show with dancers, singers, acrobats with balancing acts and fire-eating and dancing. Enjoyable for the whole family. At Nassau Beach Hotel. See Ad above and coupon in ad.

Featured Dining

Serving • =breakfast • =lunch • =dinner

Live Music · Coffee · Wines · Bars · Gourmet · Regular · Diner · Take-out

Domino's Pizza (D5) 327-8000. Free delivery to hotels. See Ad special oofer back cover p. 12.

King & Knights Native Show (H4) 327-5321. An entirely new show with acrobats, balancing, fire eating, singing, junkanoo and more. Exciting! See Ad right.

Sbarro Italian Eatery (H4) 327-3076. Gourmet pizzas, pastas & Bahamian food. See Ad right.

Seafood Haven (O1) 322-5344 or 323-3915. Popular local restaurant & bars at Fish Fry **(O1)** and in town **(bb5)**. Great food. Cool A/C and open 2nd floor terrace. Good service! See Ad left.

Twin Brothers (N1) 328-5033 or 322-7387/8. World famous frozen daiquiri bar & restaurants. Also near Bay Street page 7 **(V9)** & Boyd Road Pg 3 **(L3)**. Nice island ambience. See Ad on p 7.

Other Places To Eat

Androsia Seafood **(C6)** 327-7805.
Café Johnny Canoe **(C6)** 327-3373.
Capriccio Italian **(C6)** 327-8547.
Cricket Club Pavilion **(O2)** 326-4720.
Indigo **(E3)** 327-2535.
Nassau Beach Hotel **(H6)** 327-7711.
Plantation Hill **(G4)** 477-0028.
Poop Deck West **(E2)** 327-3325.
Provence **(B2)** 327-0985.
Reggae Cafe **(i6)** 327-0772.
Superclubs Breezes **(i6)** 327-5356.
Villaggio Cafe **(G5)** 327-0965.

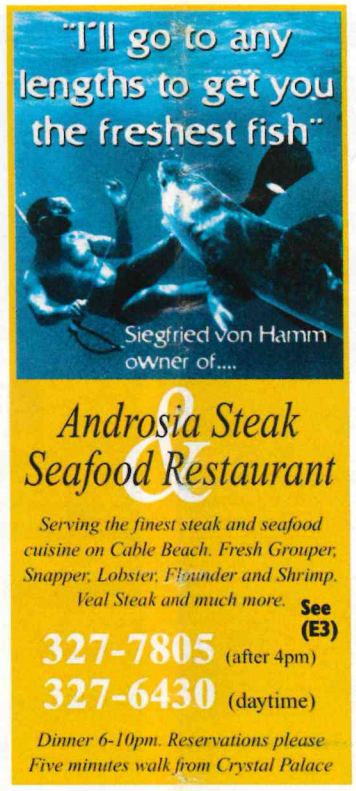

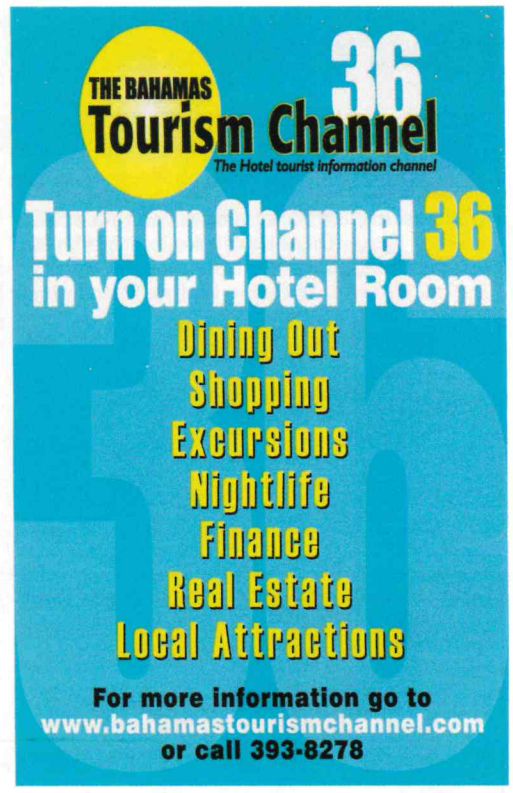

Transport Cable Beach

Budget Rent A Car page 2 **(H5)** T: 377-9000. See Ad p. 1 & coupons on p. 11.

Sandyport Bus. Free London bus to Sandyport.

Orange Creek Rentals. 323-4967. Low rates from 3 days or more. See Ad p. 2.

Island Helicopters. T: 363-4010. Sights & thrills Ad pg 8 & offer p. 12.

Sightseeing Downtown

Festival Place Welcome Ctr (W3) Cute market-place with 30 boutiques. Bahamian arts, crafts, straw & foods. Live music.

Horse & Surrey Rides (U4). $10 for1/2 hr tour 2 people.

Pirates Museum & Pub (N8) World's finest pirate museum. Excellent pub & food. Gift shop. **Ad below.**

Seaworld Explorer (bb4) T: 356-2548. A semi-submarine to see the fish and corals at the Sea Gardens. **See Ad page 3.**

Fort Fincastle (bb16). Cheese shaped b. 1793. Is next to the... **Water Tower (cc16).** 126ft high excellent views of the entire island. b. 1928. Is next to the... **Queen's Staircase (dd17).** 66 steps hand-carved from bedrock.

British Colonial Hilton (L7). 322-3301. Have lunch and enjoy the pool & beach at historic Hilton hotel. Great views. **Ad left, coupon p.11.**

Government House /Columbus Statue (N11). Great photos!

National Art Gallery of The Bahamas (J15). The Bahamas' premier art venue. 328-5801.

Straw Market (O5), the **House of Assembly (W7)** the Bahamas' Parliament; the octagonal **Old Jail (W10),** now Nassau Library.

Historical Archives (bb10)

Blue Hole Watersports (M4) 325-5338. Rent a self-drive boat! Explore islands! **Ad pg 6.**

Paradise Island Helicopters p8 **(D4)** 363-4016. Hop over to P.I. for spectacular sightseeing tours. **Ad pg 8 & coupon p.12.**

Historical Sightseeing Cruise. (O4) 325-3910. Interesting & fun harbour cruise. Departs Straw Market at noon. Call for days. **See Ad p. 3 & coupon p.11.**

$ Downtown Services

ATM MACHINES
$US ATMs at Pg 7 **(W5)** & **Scotia Bank** Pg 7 **(V6)**

POST OFFICE
Main Office. Pg 5 **(W13)**

EMERGENCY • 911
Downtown, Police Station, East St, Pg 7 **(X8)** 322-4774/5.

TELEPHONE/INTERNET
Batelco Telephone Co. Pg7 **(X9)**

H.G.Christie Real Estate. The Bahamas' largest, most reputable real estate co. Tel: 322-1041. On East St in town pg 6 **(Y10)**.

Downtown Nightlife!

British Colonial Hilton (L7) 322-3301. Superb live music from 8pm. Also: **The Blue Note (V10)** 302-9044. Jazz & dance club, Fri-Sat. **Ad left & coupon.**

Hard Rock Café (U5) 325-7625. Fab decor, collectibles, ambiance and US-style food. Live bands some weekends. **See Ad pg 7 & coupon on Ad.**

Club Fluid (R7) T: 356-4691 Late night club in town, V.I.P. area.

Senor Frogs (N8) Hip, festive, colourful Mexican rest't with entertaining party atmosphere. Fun! New Mexican menu. **Ad page 6 and coupon pg 12.**

Seafood Haven (cc5) 323-3915. Ezra & the Polka Dots plays live Thurs-Sun, 10pm - 2am. **Ad left.**

Featured Dining

Serving • =breakfast • =lunch • =dinner

Live Music · Coffee · Wines · Bars · Gourmet · Regular · Diner · Terrace

Pirates Pub (N8) 356-3759. Inexpensive grill & int'l beers. **See Ad left and Pirate Museum.**

Domino's Pizza (N5) 328-8000. Free hotel delivery. **Ad pg. 12.**

Double Dragon Chinese (T6) 326-7268. Well-priced, quality chinese cuisine. A/C. **Ad pg. 8.**

British Colonial Hilton (L6) 322-3310. **Portofino** has fab buffet and a la carte • **Patio Bar & Grille** beachside. Beautiful views! **See Ad left & offer p.11.**

Hard Rock Café (U5) 325-7625. Americana at its best. Fab decor of famous rock & roll/pop artists' memorabilia. Check for live bands on weekends. **Offer in Ad pg 7!**

Sbarro Italian Eatery (Q7). 356-0800. Gourmet pizzas, pastas & Bahamian food. **Ad left.**

Seafood Haven 323-3915. Popular island food & drinks in town **(cc5)** and at Arawak Cay Fish Fry **(N2). See Ad left.**

Senor Frogs (4N). Great views of harbour & ships. Tasty Mexican food and party-down positive vibe. **See Ad p. 6, coupon p. 12.**

Twin Brothers (V9) 322-7387 World-famous daiquiris & great local specials & seafood. In town on Parliament St (V9), at Boyd Road & at Arawak Cay. **Ad p. 7.**

Other Places To Eat

Brussels Brasserie **(S8).** Buena Vista **(F15).** Café Matisse **(X9).** Clay Oven **(H7).** Curry In A Hurry **(cc6).** Papa John's **(jj13).** Gaylord's **(GG10).** Graycliff's **(M12).** Jimmy's Café **(T8).** Lum's Iguana **(U6).** Mandarin Court **(H7).** News Café **(T9).** Sbarro Italian **(Q7).** Segafredo's **(T5).** Skans **(R6).**

sbarro®

Bay St • Cable Beach • The Mall At Marathon

See Pg 6 (P7)
See Pg 4 (H3)
See Pg 3 (R4)

DUTY FREE Down Town Shopping Guide

KALIK THE BEER OF THE BAHAMAS
Ask for KALIK at all bars and liquor stores. See this: L

BOOKS, MAGAZINES, FILM

The Island Shop (Q7) 322-1101 or 322-4183. Latest novels, best-sellers, children's books and Bahamian subjects. Kodak Photo Centre too.

FASHION & ACCESSORIES

United Colors of Benetton (bb5) 326-7327. Designer fashions by United Colors of Benetton and Sisley, Italy.

Coles of Nassau (U6 & V8) 322-8393. Nassau's leading ladies boutique for designer fashion & accessories. Swim, resortwear & formals.

Hard Rock Café (U6) 325-6725. Famous logoware & souvenirs. Tasty Americana Free gift with Ad! See ad right.

Harley-Davidson (T5) 356-2865, fax 325-2423. www.harleydavidson-bahamas.com World-famous shirts and accessories. Lots of gift ideas.

The Island Shop (Q7) 322-1101 or 322-4183. Wide selection of classic and tropical swimwear and casuals.

JEWELLERY & WATCHES

The Colombian (U6 & V8) 322-2766. Cruise-ship friendly center for quality & bargains in gold, gems & watches. Trusted! Home of Chopard & Versace. Free ice-cream! See Ad pg 9.

LIQUOR & SPIRITS

Bristol Wines & Spirits (N7) 323-7212. On Bay St at Hilton hotel. 10% Off top liquor brands. All Duty Free! Free Tastings! Also stores near Atlantis & East Bay, pg 10 **(R7). See Ad right.**

PERFUME • COSMETICS

The Beauty Spot (R7) 325-3649. Nassau's widest range of duty free cosmetics. Superb service! Great displays.

The Perfume Shop (R7) 325-3649. Widest range of duty free fragrances. Excellent service and visible pricing.

SHOES & FOOTWARE

Mike's Shoe Store (aa6) 322-4535. Nassau's best place to buy mens', ladies' and childrens' shoes in dress, casual and sandals styles.

SOUVENIRS • T SHIRTS

Hard Rock Café (U6) 325-7625. Enjoy tasty Americana dining & shop for logoware & souvenirs. Famous rock star memorabilia. See ad and offer (at right).

Plunder! The Pirate Shop (N8) 356-3759. Unique pirate souvenirs. Popular grill & bar.

Pyfrom's Gift Store (T7) 322-2603. Best souvenirs, T-shirts & gifts. Open 'til 6:00 or 6:30pm. Free coins offer.

Senor Frogs (N4) 323-1777. Famous party restaurant & nightspot has logowear and clothesline boutique. See Free Nachos & Entry coupon pg 12.

See Ads this page & Coupons pg 11 &12

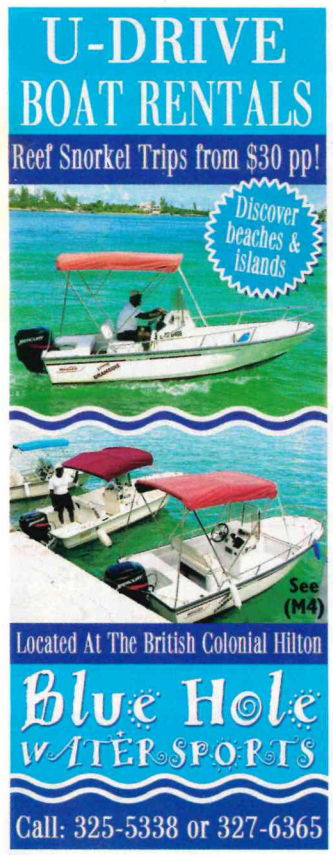

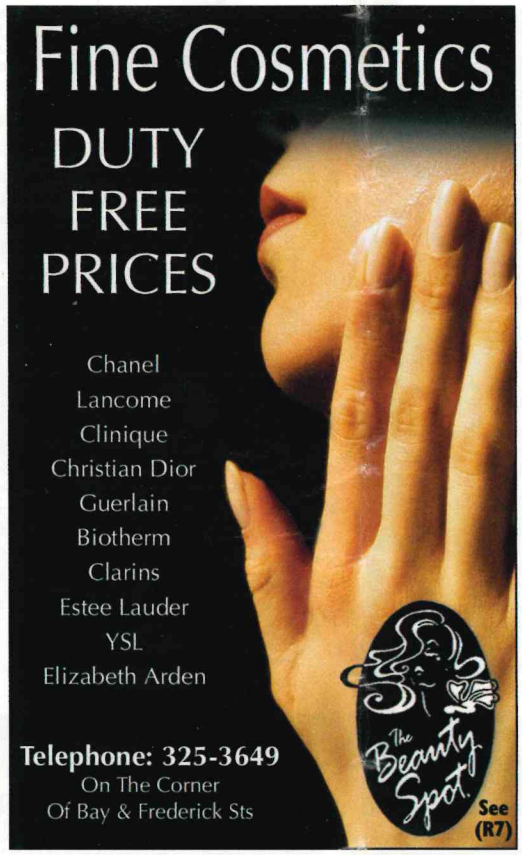

Cole's of Nassau Ltd

Designer Fashions And Accessories

Emilio Pucci
Manuel Canovas
La Perla
Lola Rose
Lulu Guinness
Graham Kandiah
Gottex
Lilly Pulitzer
Trina Turk
Armani Collezioni
...and more

Open 7 days a week

PARLIAMENT ST: Downtown just off Bay St. Tel: 322-8393 See (V7)
BAY STREET: Next to Athena Café Tel: 323-8240 See (U6)
PARADISE ISLAND: Crystal Court Atlantis. Tel: 363-4161/2 Pg 10 (G3)
LYFORD CAY: Tel: 362-5235 See (B4)

Step Into Fashion

Widest selection of shoes
Mens, Ladies & Kids
1½ blocks east of Rawson Square

mike's
Nassau's Finest Shoe Store
T: 322-4535
See map ref aa6

Swimwear & Books

Nassau's widest selection of swimwear and resortwear

European Swimwear Up To 20% Off U.S. Prices!

- Souvenirs
- Kodak Film & Cameras

T: 322-1011

The Island Shop
Located Corner of Bay and Frederick Sts
See (Q7)

Duty Free Just Got Free-er!

10% OFF

BRISTOL WINES & SPIRITS

All our top house brands with this ad or coupon (see pg 12)

Offer good at these convenient locations:
Bay St - see pg 6 (N6) T: 323-7212. East Bay T: 394-7492 & Paradise Island T: 363-3151 See pg 8 (i7)

PYFROM'S gifts & souvenirs

Steel Drums, Hats & Shirts
Local Food Gifts
Next door to Fendi near the corner of Bay Street & Charlotte Street
Telephone: 322-2603
See logo T7

SISLEY

See logo bb6

UNITED COLORS OF BENETTON.

Located in Moses Plaza
Cnr of Bay St & Elizabeth Ave
Tel: 326-7327
See logo bb6

FUN SIGHTSEEING!

Gibson Scooters

Best Rates
FREE delivery to hotels
24 hour road service
Gas included

Cable Beach
Paradise Island
Downtown

TEL: 423-3983
423-7445 323-3035
See V(W3)

DINE NATIVE IN TOWN!

TWIN BROTHERS SEAFOOD & STEAKHOUSE
PH 322-7387/8
World Famous DAIQUIRI BAR

WORLD FAMOUS
CONCH FOUR WAYS!

Downtown: Parliament St
Just 50 yds off Bay St, 322-7387/8
Boyd Road, Chippingham: T:322-2900
Arawak Cay: T:328-5033 SEE (V9)

With this ad... FREE Souvenir

With any $25 purchase in food or retail

Hard Rock CAFE

Limit one per party.
Must present coupon at time of purchase.
Limited, while supplies last.

See logo (U5)

Charlotte St North, 20yrds From Bay St. Tel: 325-7625

ASK ABOUT

Great Opportunities Now At Ocean Club Estates

Paradise Island

John Christie
Vice President

Island Breeze

Call for your free listings magazine

Tel: 322-1041
HGChristie.com
All you need to know about real estate in The Bahamas
Over 2000 listings on line!
sales@hgchristie.com

HG Christie
Since 1922

See pg 7 (Y10)

Tropical Charm
Bracelets For Fun!

Because Life Is Colourful

FREE ICE CREAM! WITH ANY PURCHASE

14k Dolphin Collection $14.95

14k Tropical Charm Pendants - Latest Style

18k Gemstone Rings
Set with Diamonds
$199.95 $99.95

Loose Gemstones At Wholesale Prices!

Techno Sports from $155

THE COLOMBIAN
EMERALDS & FINE JEWELLERY
Home Of Chopard & Versace
Two stores on Bay St, next to & opposite First Caribbean Bank Tel: 322-2766
Also visit Chopard Boutique, Royal Towers (F3) & The Versace Boutique, Crystal Court, Atlantis (G3)

A Photographers Dream!

- Transfers Between Airport & Paradise Island
- US FAA Certified Pilots
- Sightseeing Tours
- Out Island Charters

Call Direct for
10% Discount
T: 363-4016
Mention SuperMaps

Thrills & Sights!

Island Helicopters

See right (D4)

DOUBLE DRAGON 雙龍

Nassau's Premier Chinese Restaurant

In three convenient locations

East Bay Street
(near Paradise Island)
We will be closed in July.
Moving to new location to better serve you.
Tel: 393-5718 or 394-2288
New Location!
See this page (G8)

Downtown
经营粤菜
Mo, Tu, Fr & Sat 11.30am-11.30pm
Wed & Thur 11.30am-6pm
Sun 11.30am - 3.30pm
Call for holiday hours
Tel: 326-7268 or 326-7275
Page 7 (T5)

Mall At Marathon
(next to Galleria Cinemas)
Mon-Thur 11am-9pm
Fri & Sat 11am-10pm
Call for Sun & hol hours
Limited menu
Tel: 393-0943
Page 3 (P4)

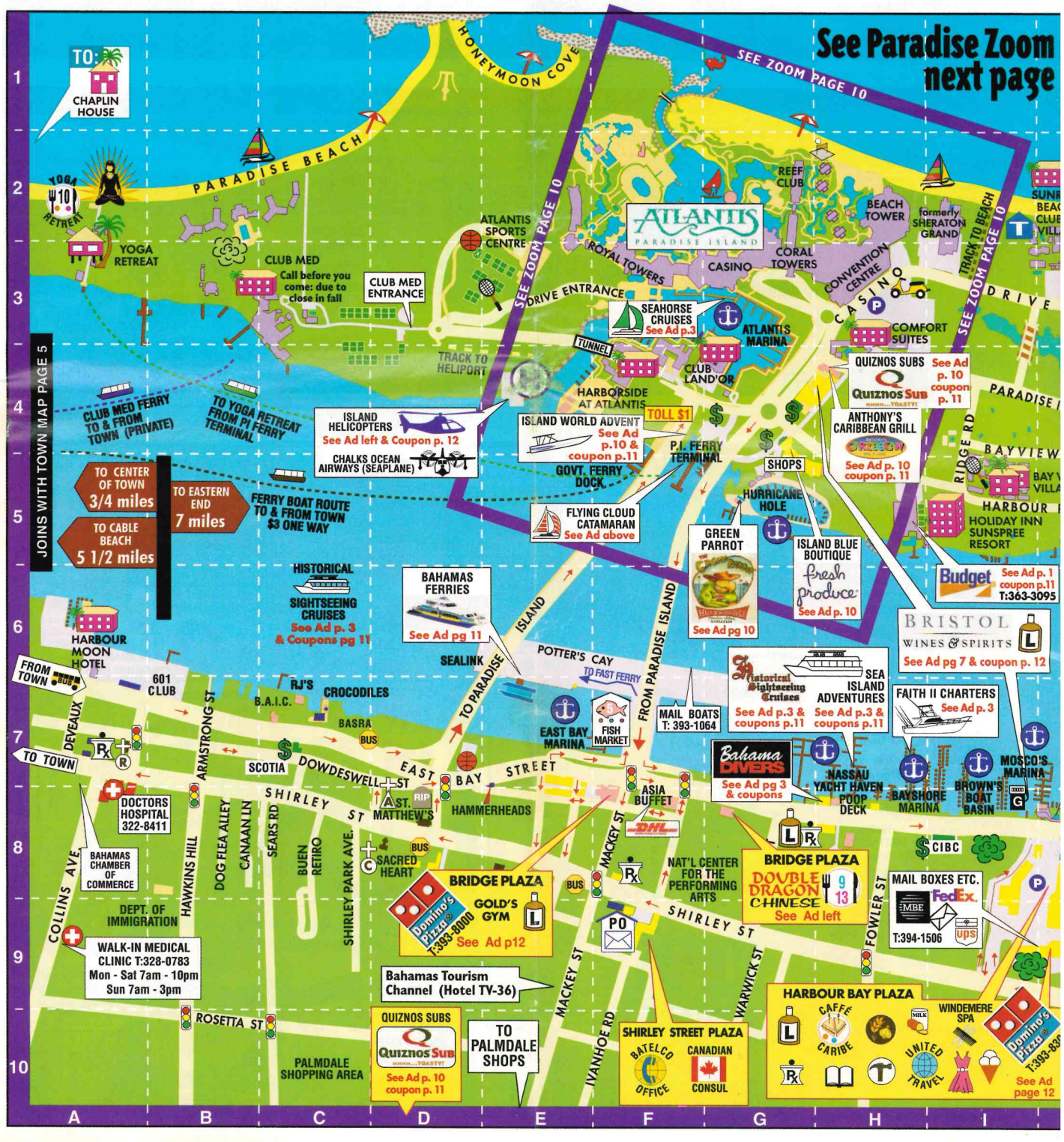

Own Your Own Share of Paradise in one of these two RCI awarded VIP-Timeshare Resorts On Paradise Island!

Paradise Island Beach Club
A Vacations In Paradise Resort
Resort of International Distinction
See (M3)

Paradise Harbour Club & Marina
A Vacations In Paradise Resort
12 RCI Gold Crown Awards
See (N5)

Call 363-2523 and visit Carol or Kim at

VIP
Vacations In Paradise
Since 1983

The VIP Sales Office is located in the Paradise Island Beach Club on Garden Drive. Follow the Beach Club sign on Paradise Island Drive!
email: pkugler@vip-bahamas.com
Web-sites: www.pibc-bahamas.com and www.phc-bahamas.com

Enjoy The Experience!
PARADISE ISLAND, BAHAMAS
Flying Cloud CATAMARAN CRUISES

Wide comfortable & safe, Flying Cloud is the island's most enjoyable sailing cruise.
- Sail snorkel & go beaching!
- Snorkelling gear included
- Starting at $45 pp, choose either a 1/2 day, full day or an evening cruise
- Ideal for group charters – daytime or dinner cruises

Book At: 363-4430
Or see your hotel tour desk
flyingcloud@coralwave.com
www.bahamasnet.com/flyingcloud
For boarding location see boat at F5

Snorkelling & Beaching At Rose Island!

A SUITE DEAL IN PARADISE.
Comfort Suites Paradise Island guests enjoy Atlantis exclusive features.

PARADISE ISLAND'S GREATEST VACATION VALUE
Enjoy a beautiful Junior Suite with full in-room amenities • Cable TV • Hair Dryer Refrigerator • Iron / ironing board • In-room safe • Pool, with swim up bar • Garden restaurant
Complimentary deluxe continental breakfast.
OUR GUESTS ARE ENTITLED TO ALL OF ATLANTIS' EXCLUSIVE RECREATIONAL FACILITIES JUST STEPS AWAY....
• Magnificent waterscapes • Breathtaking water slides • Lazy River Ride
• Pools • Beautiful beach • Casino • Restaurants • Health spa
• Tennis • Discovery Channel Camp™

FOR RESERVATIONS AND INFORMATION
CALL HOTEL AT (242) 363-3680
OR IN THE US AND CANADA 800 517-4000
www.comfortsuites.com/hotel/BS003 E-mail: info@comfortsuitespi.com
Children 15 years and under in same room with parents, no charge.

Comfort Suites Paradise Island Bahamas
1 Paradise Island Drive
P.O. BOX SS 6202
Nassau, Bahamas
See (H3)

Paradise Island

0 METERS 1
0 YARDS 240

This map is approximately 2.75 miles wide

Transport & Services

Bahamas Ferries. (E6) 323-2166. Beautiful Day Aways to Harbour Island & Andros. Ferries to Abaco, Eleuthera & Exuma. **Dock (E6) left & Ad p. 11.**

AVIS: T: 363-2061. From Paradise Island & eastern locations, please call. We'll pick you up!

Budget Car Rentals (H5) T: 363-3095 or 377-9000. **See Ad front cover & coupon p. 11.**

Orange Creek Rent A Car T: 323-4967. Bargain rates esp. for more than 3 days. **Ad p. 2.**

Gibson Scooters T: 423-7445. Great scooters, great rates. Road service & we deliver! **See Ad p. 7.**

Atlantis Shuttle. Free. Every 1/2 hour between Kerzner Int'l hotels and golf course. 7am-12mid.

Jitney buses. $1. To go to town, walk over PI Bridge to Shirley St. at **(E8).** Catch: # 9, 9a, 9b, 11a.

Ferry to Town. (C5) $3pp. Catch under P.I. new bridge (the west one) at Govt. ferry dock, 9am - 5pm.

Taxis. Call Atlantis cab rank 363-2744 or 363-4445.

Mail Boxes Etc. (I9) 394-1508/9. Harbour Bay. Copies & packages, & hi-speed Internet, Fedex & UPS.

Chris Darville Real Estate. HQ is on Cable Beach. See page 4 **(D2).** Experienced sellers & appraisers of luxury homes, lots & islands. Vast local knowledge & experience. Tel: (242) 327-5122. **See Ad p. 2.**

Island Helicopters (D4) 363-4016. The island's most exciting sights & island tours. **Ad left, offer p. 12.**

Paradise & Harbour Dayfun

Bahama Divers. Pg 8 **(G7).** 393-5644. 5 Star PADI dive center & island's top dive shop. **Ad p.3 & coupon p.12.**

Faith II Charters (H7) 424-0900 or 361-3796. Top boat. At Bay Shore Marina. Half & full day fishing. **Ad p.3.**

Flying Cloud Catamaran (F5) 363-4430. Sail, snorkel & gorgeous Rose Island beach. Popular! Only $45! **Ad p.9.**

Historical Sightseeing Cruises. (H7) 325-3910. Fascinating & educational! Great harbour views. **Ad p.3 & coupon p.11.**

Island World. (F4) 357-7782. Idyllic Exuma Cays trip. Iguanas, ray & sharks. Unique sandbar experience. All-inclusive lunch & unlimited drinks. **Ad p. 10 & coupon p.11.**

Powerboat Adventure. (J7) 393-7116. World-famous adventure to Exumas. Iguanas, ray & sharks. All-inclusive. Delicious lunch. Free drinks. **Ad p. 11 with 10% offer.**

Island Helicopters. Pg 8 **(D4).** 363-4016. Nassau's most exciting sightseeing tours. Twin & single engine Bell helicopters. Experienced US pilots. Airport transfers and Out Island charters. Bring a camera! **Ad page 8 & coupon p.12.**

Seahorse Sailing Adventures. (F3) 363-5510. Beautiful day cruises with snorkeling & beaches. Evening cruises! 3 modern cats. **Ad with offer p. 3.**

P.I. & Harbour Nightlife!

Atlantis (G3) 363-3000.

Club Land'Or (F4) 363-2400. Trio calypso band Wed-Sun.

Anthony's Caribbean Grill (H4) 363-3152. Live calypso guitarist 'Ezra' daily except Tuesday.

601 (A7) 322-3041. Weekends.

Club Waterloo (K9) 393-7324. Nightclub with rock & roll band Friday after HHr. and Sat 'til late.

Green Parrot (G5) 363-3633. Waterside bar & grill. **Ad p 3.**

Hammerheads (E8) 393-5625.

Crocodiles (C7) 323-3341. Live band most weekends.

Seahorse Adventures. (G5) 363-5510. Beautiful dinner & cocktail cruises. **See Ad p 3.**

Featured Dining

Serving • =breakfast • =lunch • =dinner.
Live Music · Coffee · Wines · Bars
Gourmet · Regular · Diner · Terrace

Anthony's Caribbean Grill (H4) 363-3152. Nr Atlantis! Superb value Caribbean cuisine. Families! Music! **Ad p. 10 & coupon p. 11**

Quizno's Sub (H4) & (D10) 363-1682. Toasted tastes better. Save $$! **Ad p. 10 & coupon p. 11**

Crusoe's At Comfort Suites (H3) 363-3680. Inexpensive lunch poolside. **See Ad above.**

Domino's Pizza (i10) 393-8300, **(D9)** 393-8000. Great specials Hotel delivery! **See Ad page 12.**

Double Dragon Chinese (G8) 393-5718. New location! Superb chinese, good prices. Dine-in, take out or hotel delivery! **See Ad left.**

Green Parrot Bar & Grill (G5) 363-3633. Big burgers etc. right on the harbour. Low prices, drinks. A secret! **See Ad page 10.**

Seahorse Sailing Adventures. (F3) 363-5510. Superb day trips w/ snorkeling. Also sunset cocktail and dinner cruises. Top crew & modern boats. **Ad pg 3.**

Other Places To Eat

Asia Buffet **(F7)** 393-5856.
Atlantis **(G3)** 363-3000.
Columbus Tavern **(P3)** 363-2534.
Courtyard Terrace **(K3)** 363-3000.
Crocodiles **(C7)** 323-3341.
East Villa **(J8)** 393-3385.
Ichiban Sushi **(F8)** 394-1910.
Montagu Gardens **(K9)** 394-6347.
News Café **(G5)** 363-4684.
The Poop Deck **(H7)** 393-8175.
RJ's Restaurant **(C7)** 323-7770.
Seafront Sushi **(F7)** 394-1706.
Sun And... **(K10)** 393-1205.
Yoga Retreat **(A3)** 363-2902.

THE GREEN PARROT
HURRICANE HOLE
Paradise Island BAHAMAS

Come To Paradise Island's Best Kept Secret...

Tel: 363-3633
greenparrot@coralwave.com

World Famous Burgers, Fish And Steak Sandwiches

Paradise Island's Coolest Waterfront Bar & Grill!

See (G5)

STEAKS ▶ SEAFOOD ◀ KIDS MENU
RIBS ▲ SPECIALTY PIZZA ▲ SALADS
DELI SELECTIONS ▲ PASTA ▲ SOUPS
BURGERS ▲ TROPICAL DRINKS

ANTHONY'S CARIBBEAN BAR & GRILL

See Coupon right

Anthony's Famous 46oz Colossal Rum Punch with the purchase of any 2 entrees from our dinner menu.

FREE!

See (G4)

Paradise Village Shopping Center Paradise Island

Just a 2 minute walk from Atlantis & other hotels

Open 11:30am to 11pm

Telephone: 363-3152

Major credit cards accepted

Located On Paradise Island.

FREE Cup of Coffee with any breakfast item!

Toasted Tastes Better!

Quiznos Sub

MMMM...TOASTY!

All Day Breakfast & Lunch
7:30 am - 7pm
Coffees & Pastries
In Paradise Village Shopping Centre

363-5251. See (H4)
Adjoining Anthony's Caribbean Grill.

DUTY FREE Shopping P.I. and Harbourside

KALIK THE BEER OF THE BAHAMAS
Ask for KALIK at all bars and liquor stores. See this:

FASHIONS • RESORTWEAR

Coles of Nassau (G3) 363-4161. In Crystal Court, Atlantis Nassau's leading ladies' boutique. See Ad p.7.

Fresh Produce at Island Blue (H5) 363-1027. Popular label "Fresh Produce" now in Hurricane Hole Plaza. Also: swimwear & flip-flops for families. See Ad right.

Versace (G4) 363-5831. Haute couture fashions, accessories & jewellery. See Ad page 8.

Chopard (G4) 363-5251. Prestigious watch name in Atlantis. See Ad page 8.

DUTY FREE LIQUOR

Bristol Wines & Spirits. For Paradise liquor store see **(G4)**: 363-3151 and East Bay St see **(J8)** 394-7492. Top brands duty free! Extra 10% off with coupon on pg. 12. See Ad pg 7 & coupon pg 12.

fresh produce Sportswear

TELEPHONE: 363-1027

Island Blue

See (H5)

Hurricane Hole Plaza, Paradise Island. H5

ISLAND WORLD ADVENTURES

BOOK DIRECT AND SAVE 10%

• Day-trip to the gorgeous Exuma Cays
• Private island featuring 7 beaches
• Snorkel, sunbathe or explore
• Feed sharks, stingrays, & iguanas
• Delicious Bahamian lunch included

EXUMA EXCURSIONS

Call for reservations
363-3333 or 357-7782 (after 6pm)

www.islandworldadventures.com

See (F5)

Visit The Out Islands
700 Islands In The Sun

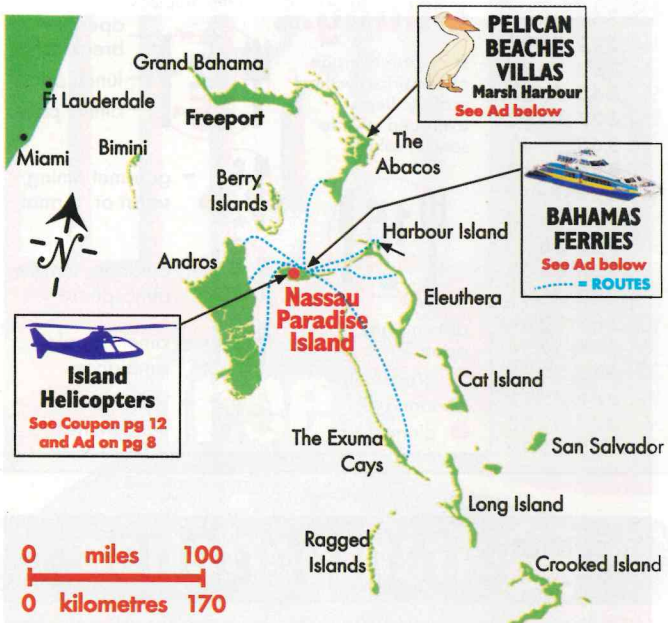

The Islands Of The Bahamas

Ministry of Tourism : (242) 322-7500 or www.bahamas.com

Many say the true beauty of the Bahamas lies in the Out Islands. • Bahamas Ferries (Ad below) goes to all of these islands (Harbour Island, Eleuthera, the Exumas, Andros and the Abacos). They also specialise in Day Away Packages to Harbour Island (daily) & Andros (Saturday). The Harbour Island Day Away includes cabana facilities, scenic tour, pink beach experience & lunch. • In pretty Marsh Harbour, Abaco, a special place to stay is at Pelican Beach Villas (See Ad below) —with your own private villa, private beach and dock. Full kitchens too! Visit any Out Island with Island Helicopters. It's thrilling & fast. The heliport is on Paradise Island. (see ad page 8, and 10% off coupon. T:363-4016). The Fantastic Exuma Powerboat Adventure (see Ad & coupon below) is a sensational all-inclusive escape to the Exuma Cays. Drift snorkel, feed iguanas and stingrays and watch the sharks being fed! Delicious lunch and drinks all-included. Travel writers say it's the "most exciting day". Also exceptional is Island World's Exuma Adventure (See Ad on opposite page and coupon below) with top snorkeling, spectacular beaches & sandbar experience. Experience shark, iguana & stingray feeding too! Lunch & drinks are all-included. As the U.S. astronauts said the Bahamas does indeed have the most beautiful waters in the world. Come and enjoy it!

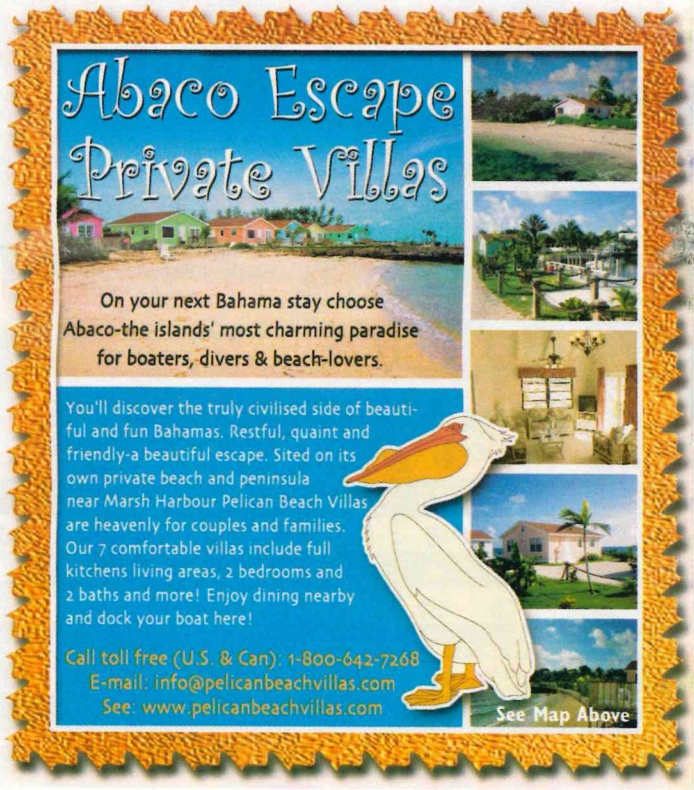

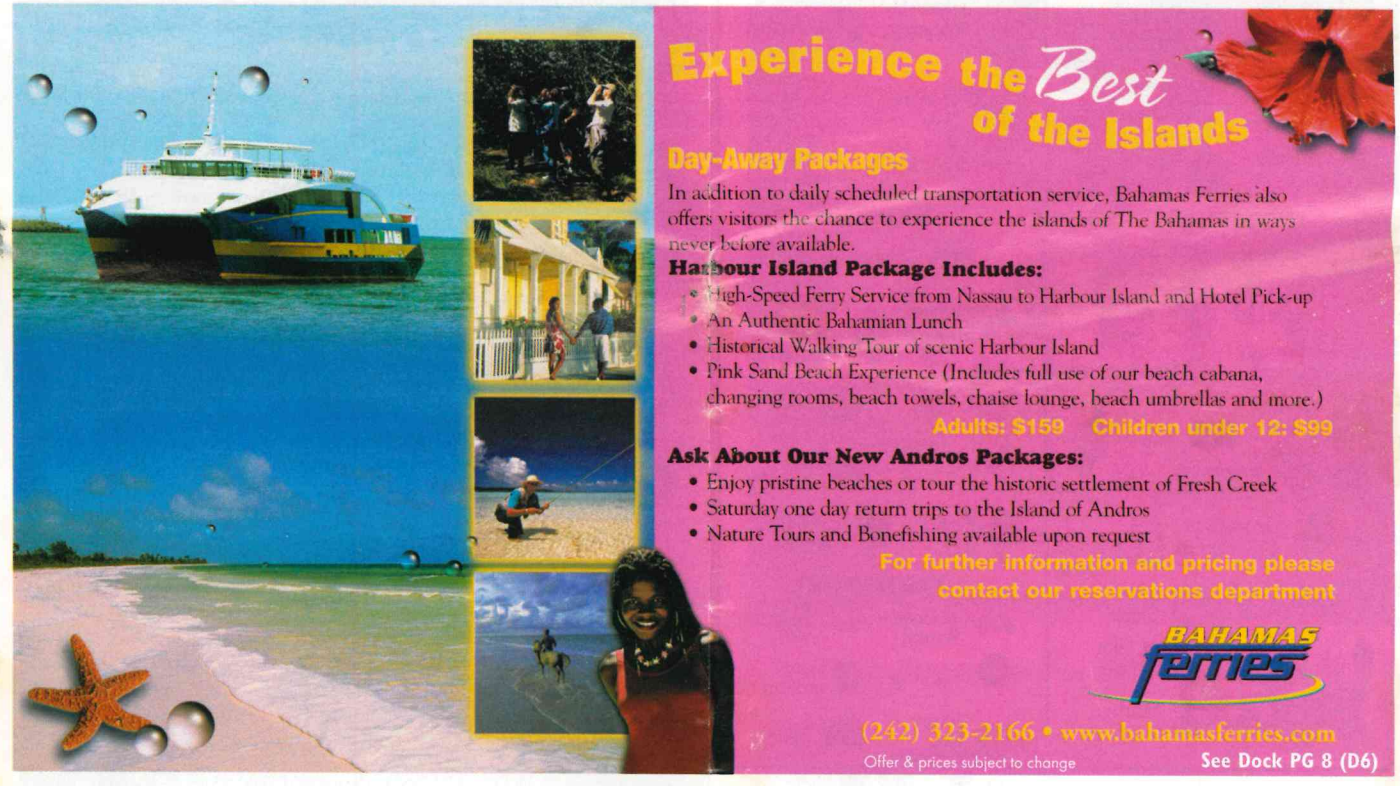

Historical Sightseeing Cruises
See Ad page 3
Location pg 8 (H7)
FREE Rum or Fruit Punch when you present this coupon at the snack bar
325-3910
Limit one coupon pp.
Offer subject to change
SUPERMAPS valid 'til Jan '05

ISLAND WORLD ADVENTURES
With this coupon receive
10% OFF
with direct booking.
363-3333 or 357-7782 (after 7pm)
Offer subject to change
See Ad page 10. Boat Page 8 (E4).
SUPERMAPS valid 'til Jan '05

Quiznos Sub
MMMM...TOASTY!
FREE Cup of Coffee with any breakfast item
363-1682
See Ad page 10. Locations pg 10 (H4) & pg 8 (D10)
Offer subject to change
SUPERMAPS valid 'til Jan '05

POWERBOAT ADVENTURES
The all inclusive Exuma daytrip that Travel Writers Love!
10% Off
T: 393-7116
See Ad above
'MUST' CALL DIRECT TO RECEIVE DISCOUNT.
Offer subject to change
SUPERMAPS valid 'til Jan '05

Sea Island Adventures
10% Off
T: 325-3910
with direct booking. Includes free pick-up. Present coupon at the boat.
See Ad page 3. See boat location Page 8 (H7).
Certain restrictions apply.
SUPERMAPS valid 'til Jan '05

Patio Grille & Poolbar
15% Off
All menu items after 6pm
See Hilton Ad page 5
British Colonial Hilton Nassau
Must clip Ad or Coupon
Offer subject to change
SUPERMAPS valid 'til Jan '05

ANTHONY'S CARIBBEAN BAR & GRILL
Show ad or coupon for FREE*
Anthony's Famous 46 Oz Colossal Rum Punch
T: 363-3152
See Ad at right.
*with the purchase of any 2 entrees from our dinner menu.
Offer subject to change
SUPERMAPS valid 'til Jan '05

Budget
Car for $5
on the 3rd day when you rent a car for 3 days or more...
T:377-9000
Budget Rent-A-Car
except holiday weekends
See Ad on cover. Offer valid Sept, Oct & Nov, 2004. Call us for details.
Offer subject to change
SUPERMAPS valid 'til Jan '05

Domino's Pizza

Large 2 Topping Pizza, 2 Cokes & Cheesy Bread

$18.95

Certain restrictions may apply.

East Bay 393-8000 See Page 8 (D9)

Cable Beach 327-8000 DINE IN! See Page 4 (D4)

Bay Street 328-8000 See Page 6 (N6)

Harbour Bay 393-8300 DINE IN! See Page 8 (i9)

Pelican Beach Villas $$ (800) 642-7268. Private villas, beach & dock in Marsh Harbour, Abaco. Each sleeps six. Kitchens & spacious living areas. Value!. See Ad p. 11.

Hotels

Standard Room Rates: $ = Low Priced, $$ = Moderate, $$$ = Deluxe

T = Timeshare, A = All-inclusive

Atlantis Paradise Island	p.10,G3	$$$	363-3000
British Colonial Hilton • Ad pg 5		$$$	**322-3301**
Club Land'Or Resort T	p.10, F4	$$	363-2400
Comfort Suites • See Ad pg 9		$$	**363-3680**
Guanahani Village T	p.4, F2	$$	327-7568
Holiday Inn Sunspree A	p.8, i5	$$$	363-2561
Holiday Inn Junkanoo Bch	p.5, A7	$$$	356-0000
Nassau Beach Hotel	p.4, H4	$$	327-7711
Ocean Club, The	p.9, K3	$$$	363-3000
Radisson Cable Beach	p.4, G3	$$	327-6000
Sandals A	p.4, E2	$$$	327-6400
Sandyport Beaches T	p.4, b2	$$	327-4641
Sunrise Beach Club T	p.9, J2	$$	363-2234
SuperClubs Breezes A	p.4, i4	$$	327-5356
Paradise Isl Beach Club T • Ad pg 9		$$	**363-2523**
Paradise Harbour Club T • Ad pg 9		$$	**363-2992**
Wyndham Nassau Resort	p.4, h2	$$	327-6200
Yoga Retreat	p.8, A3	$	363-2902

About Dining...

Prices are average entree prices without gratuity. Items averaged include special salads.

dots means open for
- breakfast,
- lunch &
- dinner

Did you notice we have special dining icons to mark some restaurants on the map? Now you can see price and location on the maps!

12 / 15
- open for breakfast
- lunch price
- dinner price

- = gourmet dining, smart or formal
- = outdoors, terrace atmosphere
- = diner or cafe ambiance
- = deli/cafe sandwiches

Legend

DINING & FOOD

Fine wine, Espresso & Cappucino, breakfast, lunch, dinner, Gourmet, Deli Pastries & Sandwich, Regular, Pastry & Bakery, Diner or cafeteria, Take Away, Grill or Outdoors, Ice cream & yogurt, Grocery Store, Health Foods

SHOPPING

Shopping, Souvenirs & Gifts, Liquor store, Art & Crafts, Pharmacy & Drugs, Straw goods & crafts, News, Cards mags, Video, Watches, Emeralds & Jewellery, Cosmetics & Perfumes, Book Shop, China & Crystal, Music Store, Fashion Apparel, Film Lab, Hardware Store, Marine Supplies

DAY ACTIVITIES

Beach, Volleyball, Golf, Dive Snorkel, Mini Golf, Water Sports, Tennis, Pool Snooker, Squash Raquets, Gym, Historic Fort, Health Spa, Gardens, Fishing Spot

NIGHTLIFE

Casino, Bar, Native Show, Mini-Junkanoo Parade, Comedy Club, Night Club, Theatre, Live Music, Piano Bar, Cinema-Movies

TRANSPORT

Scooter Rental, Two Way, Parking, Gas Station, Jitney Bus, Taxi

Services Island Wide

COURIER SERVICES

MAIL BOXES ETC T:394-1508/9 p.8 **(I9)** Harbour Bay Plaza. Paradise Island's nearest drop off point for Fedex, UPS. and DHL. Packaging service too.

FEDEX p.3 **(K4)** 322-5656.

UPS at Pinders Customs Brokers T: 393-3795.

DHL Worldwide Express on East Bay St T: 394-4040.

WORLD NEWS

NewspaperDirect Bahamas T: 364-4197 or 558-8151. Get your favourite int'l newspaper same morning. Printed via hi-speed internet feed. Order your hometown news fresh today!

EMERGENCIES • DIAL 911

Police: Cable Beach: Pg4 **(H6)** 327-8800/8. • **Paradise Island:** Page10 **(G4)** 363-3011. • **Downtown:** Page 7 **(X8)** 322-4774/5.

Doctors Hospital Page 8 **(A8)** 322-8411. 24 hrs.

Princess Margaret Hospital Page 5 **(dd12)** 322-2861. 24hrs.

Walk-In Medical Clinic Town Pg 8 **(A9)** T: 328-0783 at **Olde Towne Sandyport Mall,** Page 4 **(B2)** T: 327-5486.

$US ATM MACHINES

Get U.S. cash from ATMs on VISA or Mastercard (using the Plus or Cirrus networks)

• **DOWNTOWN Pg 7:** Scotia Bank (V6) or Tourist Info Ctr. (W5) • **CABLE BEACH Pg 4:** Casino (H3)or Scotia Bank (H4). • **PARADISE ISLAND Pg 10:** Atlantis Casino (G3), Royal Bank (G4) or Scotia Bank (G4). • **AIRPORT: Pg 4:** US Departures (F5). • **LYFORD CAY: Pg 4:** (C5)

TELEPHONE OFFICES

Batelco Central Offices: Downtown Page 7 **(X9); Nr Paradise Island, Shirley St,** page 8 **(F10); Nr Cable Beach** page 3 **(J4);** at **Mall at Marathon** Page 3 **(L5).**

POST OFFICES

Downtown: Pg 5 **(V14).** Near **Paradise Island:** Pg 8 **(F9). Cable Beach:** Pg 4 **(E3).**

REAL ESTATE • HOMES

H.G.Christie Real Estate The Bahamas' oldest, most reputable & largest real estate company. Tel: 322-1041. On East St in town pg 6 **(Y10).** Free listing magazine to hotels. Visit www.HGChristie.com. **Ad p. 8.**

Chris Darville Real Estate on Cable Beach, Pg 4 **(D2).** Experienced sellers & appraisers of luxury homes, lots & islands. Vast local knowledge. Tel: (242) 327-5122. Fax: (242) 327-4942. **See Ad page 2.**

If you love our map please send us a quick email. Thank you!

I LOVE YOU! super maps by Star Publishers Ltd Tel: 242-322-3724, Fax: 322-4527. Email: supermaps@batelnet.bs

Transportation

AVIS: Call Paradise: 363-2061, Cable Bch: 322-2889, Airport: 377-7121, Downtown: 326-6380.

Budget Call Airport: 377-9000. Paradise 363-3095. Call for delivery! **See Ad on front cover & coupon offer pg 11.**

Orange Creek Rent a Car pg 4 **(K3).** Bargains! **Ad pg 2.**

Downtown Public Car Parks. See pages 6 & 7 at **(U9)** & **(Z10),** west of **Hilton** page 5 **(J7).**

Taxis. Radio Cabs: 323-5111. Or Taxi Union 24hrs 323-5818.

Bahamas Ferries 323-2166. Day Away trips to Harbour Isl. & Andros. Fast cats! Other ferries to Abaco, Andros, Exuma, Harbour Island & Eleuthera. **See Ad pg 11.**

Blue Hole Watersports 325-5338. Rent a self-drive boat! Also Snorkeling trips from $30pp. Lots of fun! **Ad pg 6.**

Gibson Scooter pg 6 (W3) Tel: 423-7445 or 323-3035. Rent a scooter for a half or full day. Roadside service. **See Ad pg 7.**

Free Bus to Olde Towne Mall at Sandyport. Tel: 327-8500. Tours Cable Beach strip regularly. **pg 4.**

Jitneys - Buses $1 to most areas (except past Cable Beach). Every 20-30 mins from 7am-6pm. These buses don't go over P.I Bridge.

Western Transportation. In town at McDonald's® p. 6 **(K8).** Goes to Lyford, C.B.,South Ocean & Compass Point $2 one way. Leaves hourly til 7pm, 9pm & midnight.

Island Helicopters pg 8 (D4) 363-4016. Hop over to P.I. for thrilling aerial sightseeing. Airport transfers! Visit an Out Island. **See 10% Coupon pg 12 & Ad pg 8.**

Taxi Rates 2003/4

Rates are for 2 people. Add $3 per extra person. Extra for extra luggage

Add extra $1 for PI Bridge Toll

	AIRPORT	LYFORD CAY	SOUTH OCEAN	CABLE BEACH	DOWN TOWN	PARADISE ISLAND	MONTAGU SHORES	CRUISE DOCK
NASSAU INT'L AIRPORT	$6	$15	$17	$15	$22	$27	$29	$22
LYFORD CAY	$15	$6	$8	$21	$30	$35	$37	$30
SOUTH OCEAN BEACH	$17	$8	$5	$23	$33	$37	$39	$33
CABLE BEACH	$15	$21	$23	$6	$12	$17	$19	$12
DOWNTOWN	$22	$30	$33	$12	$6	$8	$12	$6
PARADISE ISLAND	$27	$35	$37	$17	$8	$6	$8	$8
MONTAGU SHORES	$29	$37	$39	$19	$12	$8	$5	$12
PRINCE GEORGE DOCK	$22	$30	$33	$12	$6	$8	$12	$4

15% Off Blue Lagoon Island – or – Stingray City Marine Park
NASSAU CRUISES
Tel: 363-3333
Present coupon at booth. Direct bookings only.
See Ad page 2. Boat terminal page 10 (F5)
Certain restrictions may apply.
SUPERMAPS valid 'til Jan '05

ARDASTRA Gardens, Zoo, & Conservation Centre
323-5806
One drink per paid adult per coupon.
Offer subject to change
FREE Rum or Fruit Punch when you present this coupon at the snack bar
See Ad page 3 Location pg 3 (K3)
SUPERMAPS valid 'til Jan '05

NASSAU SCUBA CENTRE
Save $7 for 2 Tank Dives or "Try Scuba" Experiences only.
• With direct booking.
• Includes free pick up.
• Present coupon on arrival.
One coupon per person per week
Nassau Scuba Centre T: 362-1964
See Ad page 2.
SUPERMAPS valid 'til Jan '05

SENOR FROG'S Mexican Restaurant & Bar & Clothesline
Present your hotel or cruise room key and receive Only $5 Cover Charge or FREE Cheese Nachos
See Ad Pg 6 Restaurant (N4). offer subject to restrictions
Must clip coupon or ad
SUPERMAPS valid 'til Jan '05

Bahama DIVERS
$5 OFF or FREE T-Shirt
Bahama Divers
See Ad on page 3 & see Dive Store location Pg 8 (G7).
When you present coupon. Only valid at time of dive purchase.
Offer subject to change
SUPERMAPS valid 'til Jan '05

BRISTOL WINES & SPIRITS
10% OFF
Tel: 394-4100
On leading liquor brands! Five stores on Paradise Island, in Town, East Bay, Independence Drive & Airport.
See Ad page 7. Offer subject to change
SUPERMAPS valid 'til Jan '05

Island Helicopters
With Direct Booking Only
T: 363-4016
See Ad page 8. Offer subject to change
10% Off With Ad or Coupon
SUPERMAPS valid 'til Jan '05